

Pituitary Hormone Involvement in Tuberculous Meningitis

Rupak Chatterjee¹, Shatavisa Mukherjee^{2*}, S Anuradha³, Partha Pratim Naskar⁴, Debasis Basu⁴

¹Department of Tropical Medicine, School of Tropical Medicine, Kolkata, West Bengal, India

²Department of Clinical & Experimental Pharmacology, School of Tropical Medicine, Kolkata, West Bengal, India

³Department of Medicine, Maulana Azad Medical College, New Delhi, India

⁴Department of Biochemistry, Medical College and Hospital, Kolkata, West Bengal, India

Corresponding Author
Shatavisa Mukherjee

Mobile:
+7003776138
Email:
shatavisa100@gmail.com

©2023 The author (s).
Published by Zagazig
University. This is an
open-access article
under the CC BY 4.0
license

<https://creativecommons.org/licenses/by/4.0/>

Receive
date:27/8/2023
Revise date:14/9/2023
Accept date:19/9/2023
Publish
date:20/9/2023

Keywords:
Pituitary Hormone,
Tuberculous
Meningitis, Ahuja
Criteria.

Background and study aim:

Hypopituitarism has been reported in about 20% of patients, even years after recovery from tuberculous meningitis (TBM) in childhood. Pituitary involvement is a significant complication of TBM and clinicians should be aware of the potential involvement of the pituitary gland in TBM cases. The study aimed to determine changes in pituitary hormone levels in newly diagnosed TBM cases.

Patients and Methods: A cross-sectional, observational study, included all adult admitted cases diagnosed as TBM based on Ahuja criteria. Clinical features of the included cases were noted. Analysis of CSF and pituitary hormone levels, imaging like CT scan of the brain, and where possible MRI were done. Data was statistically analyzed.

Results: Out of the 40 TBM cases, 2 were definite cases with CSF CBNAAT being positive, 10 were highly probable and the rest 28 were probable as per modified Ahuja criteria. Lumbar puncture was done

in all cases and CSF was analysed. CSF analysis showed > 20 cells in 35 cases and for all such cases CSF protein was raised, and sugar was low. 38 TBM cases had suggestive neuroimaging, where basal exudates and gyral enhancement were the most common radiological abnormalities noticed. More than one hormone disbalance was noted in 9 cases. Serum cortisol and ACTH were low in 20% of cases, while serum prolactin was high in 7.5% of cases. SIADH was diagnosed in 15% of cases. Testosterone was low in 3.7% males and FSH was low in 15.3% females. TSH and free T4 were low in 15% and 12.5% of patients respectively. IGF-1 was low in only 5% of patients. The involvement of pituitary hormones in TBM is not directly related to the disease itself but can occur as a consequence of the infection.

Conclusion: The specific impact on pituitary hormone function can vary depending on the severity and duration of the infection, as well as individual factors

INTRODUCTION

Tuberculosis (TB) is one of the most common infectious diseases in developing countries like India. TB, caused by the bacteria *Mycobacterium tuberculosis*, is known to affect almost every organ of our body except hair, nails, and enamel. Endocrine involvement in TB is a distinct entity with high incidence in the pre-antibiotic era. However, although the incidence has reduced now with the usage of anti-mycobacterial drugs, still it remains an important clinical entity with post-infection sequelae [1]. Hypopituitarism has been

reported in about 20% of patients, even years after recovery from tuberculous meningitis (TBM) in childhood. Tuberculous lesions affect the hypothalamus, pituitary stalk, and directly or indirectly, the pituitary itself [2]. The route of spread includes hematogenous and local extension from the brain, meninges, or sphenoid sinus [1]. Apart from anterior pituitary endocrinal dysfunction, TBM also manifests as diabetes insipidus and syndrome of inappropriate ADH secretion (SIADH). Diabetes insipidus is more common in children as compared to adults. It can occur as

part of panhypopituitarism [3]. It is reported that up to 60% of patients with TBM may present with SIADH or hyponatremia at initial presentation and it is usually reversible with treatment of TB in most cases [4]. Thus, pituitary involvement is an important complication of TBM and clinicians should therefore be aware of this entity.

METHODS

The study had a cross-sectional, observational design and was carried out for a period of one year in the inpatient department of a tropical disease institute in India. The study included all cases of 18 to 60 years of age of either sex admitted indoors and newly diagnosed as TBM based on Ahuja criteria. Other meningitis due to infective aetiologies were excluded. Those receiving glucocorticoids for more than 3 weeks or diagnosed endocrine illnesses or on hormone therapy including oral contraceptives, levothyroxine were excluded. HIV seropositive patients and pregnant or lactating mothers were excluded from the study.

Clinical features of the included cases were noted. Cerebrospinal fluid (CSF) analysis was performed. Pituitary hormone levels were measured using electron chemiluminescent immunoassay. Wherever possible, imaging like Computerized Tomography (CT) scan brain and Magnetic Resonance Imaging (MRI) were done. TBM cases were diagnosed using Ahuja criteria [5] which included Clinical, radiological, and laboratory parameters, as follows:

a) Clinical

Fever and headache lasting for more than 14 days (mandatory). Vomiting, alteration of sensorium, or focal deficit (optional).

b) Cerebrospinal fluid

Pleocytosis with more than 20 cells, predominantly (greater than 60%) lymphocytes, protein greater than 100 mg%, sugars less than 60% of corresponding blood sugars. Negative India ink studies and cytology for malignant cells (in relevant situations).

c) Radiological

CT studies of the head showing 2 or more of the following:

1. Exudates in basal cisterns or in Sylvian fissures
2. Hydrocephalus
3. Infarcts
4. Gyral enhancement.

d) Extra neural TB

Active TB of the lungs, gastrointestinal tract, urogenital tract, lymph nodes, skeletal system, or skin as evidenced by appropriate radiological or microbiological tests or by the presence of caseation necrosis on histopathological examination.

Based on the above criteria, patients are categorized into:

1. Definite tuberculous meningitis
 - i. Clinical criteria (A)
 - ii. Bacterial isolation from CSF or diagnosis at autopsy
2. Highly probable tuberculous meningitis
 - i. Clinical criteria (A)
 - ii. All 3 of (B) (C) and (D)
3. Probable tuberculous meningitis
 - i. Clinical criteria (A)
 - ii. Any 2 of B, C and D
4. Possible tuberculous meningitis
 - i. Clinical criteria (A)
 - ii. Any one of (B) (C) and (D)

SIADH was diagnosed using Schwartz and Bartter Clinical Criterion [6] which includes:

- i. Serum sodium less than 135mEq/L
- ii. Serum osmolality less than 275 mOsm/kg
- iii. Urine sodium greater than 40 mEq/L (due to ADH-mediated free water absorption from renal collecting tubules)
- iv. Urine osmolality greater than 100 mOsm/kg
- v. Absence of clinical evidence of volume depletion - normal skin turgor, blood pressure within the reference range
- vi. Absence of other causes of hyponatremia - adrenal insufficiency, hypothyroidism, cardiac failure, pituitary insufficiency, renal disease with salt wastage, hepatic disease, and drugs that impair renal water excretion.

vii. Correction of hyponatremia by fluid restriction

Tests for SIADH included serum osmolality and serum sodium, urine sodium concentration and osmolality, renal function tests, random blood sugar, thyroid profile, serum cortisol, serum electrolytes, fasting lipid profile, and liver function tests.

The data collected was statistically analyzed. Descriptive data was represented as mean, standard deviation, frequency, or percentages, as applicable. Different levels were expressed at a 95% Confidence Interval. All Statistical analysis for various measures was performed using various standard statistical software packages like Microsoft Excel and GraphPad Prism.

RESULTS

Out of the 40 TBM cases, 27 were males and 13 were females. Categorizing TBM, 2 were definite cases with CSF CBNAAT being positive. 10 were highly probable cases, i.e., they met clinical criteria, CSF criteria, and radiological criteria and had extra neural involvement. The remaining 28 cases were probable as per modified Ahuja criteria, i.e., they had clinical features suggestive of TBM along with any 2 of CSF, radiological, and extra neural involvement criteria. The mean age was 31.8 years. All cases were anemic. (Table 1). Hypotension (BP<100/60 mmHg) was noted in 30% of cases; hypoglycemia (<70mg/dl) in 20% of cases and hyponatremia (Serum Na⁺ <135 meq/L) was seen in 70% of cases.

All cases presented with fever and headache, while altered sensorium was noted in 80% of cases. Vomiting was noted in 8 cases. 3 cases had Focal neurological deficits and 2 had

seizures. Lumbar puncture was done in all cases and CSF was analysed. CSF analysis showed > 20 cells in 35 cases, where CSF protein was raised - >100mg%, and sugar was low (<60% of blood sugar at the same time). In 5 cases, CSF was not suggestive. India ink stains of CSF were negative in all cases. CSF CBNAAT was positive in only 2 cases. CSF for AFB stain was negative in all cases. ADA of CSF was high in 18 cases. 38 TBM cases had suggestive neuroimaging. 38 cases had ≥2 of radiological criteria - basal exudates, infarct, hydrocephalus, and gyral enhancement. Basal exudates and gyral enhancement were the most common radiological abnormalities noticed. (Figure 1)

12 cases had other sites of TB involvement-pulmonary TB in 1 case. 12 had lymphadenopathy – cervical and/ or axillary. 8 had retroperitoneal lymph nodes in USG's whole abdomen. CT abdomen for the adrenal gland was normal in all patients.

More than one hormone disbalance was noted in 9 cases. Serum cortisol and ACTH were low in 20% of cases, while serum prolactin was high in 7.5% of cases. SIADH was diagnosed in 15% of cases. Testosterone was low in 3.7% males and FSH was low in 15.3% females. TSH and free T4 were low in 15% and 12.5% of patients respectively. IGF-1 was low in only 5% of patients. (Table 2)

Follow-up was done up to after 1year of treatment completion in all cases. More than one year couldn't be done in all cases as some cases were lost to follow-up. At 1year follow-up, a repeat test of hormones revealed reversal to normal levels except for IGF 1, which remained low, although its level increased.

Table (1): Characteristics of TBM Cases.

Patient Characteristics	Observations
Age (in years) [Mean ± SD]	31.8 ± 8.24
Sex ratio (M: F)	27:13
Hemoglobin (g/dl) [Mean ± SD]	10.57 ± 0.96
Total Leukocyte Count (10 ⁹ /l) [Mean ± SD]	7761.68 ± 1210.51
Hypotension [n (%)]	12(30%)
Hypoglycaemia [n (%)]	8 (20%)
Hyponatremia [n (%)]	28(70%)

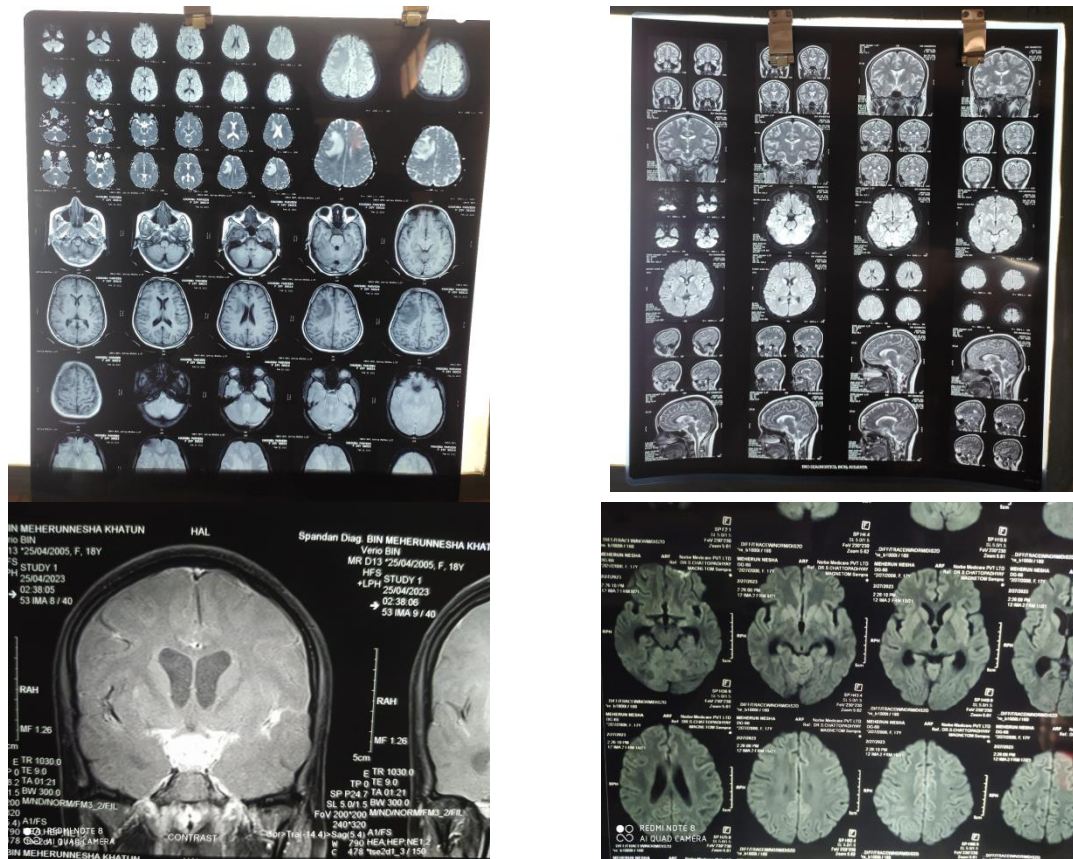

Figure 1: MRI Brain of TBM cases showing basal exudates, infarction, granuloma

Table (2): Hormonal Profile of TBM Cases

Hormonal Profile of TBM cases		
Hormone	Levels	No of cases (n=40)
Serum cortisol	Normal (10 – 25 micro gm/dl morning sample)	32
	Low	8
Serum ACTH	Normal (10 to 40 pg/ml early morning sample)	32
	Low	8
Serum Prolactin	Normal (<25 ng/ml in nonpregnant females and <20 ng/ml in males)	37
	High	3
FSH	Normal (4.7-21.5IU/L for menstruating females)	11
	Low	2
TSH	Normal (0.5 – 5 mIU/L)	34
	Low	6
Free T4	Normal (0.8-1.8ng/dl)	35
	Low	5
IGF-1	Normal (12 – 20years: 127-896ng/ml; 81 – 358 ng/ml in adults > 20 years – 40years)	38
	Low	2
Testosterone	Normal (160 to 728ng/dl in 20 -49 years male)	26
	Low	1
ADH	SIADH absent	34
	SIADH diagnosed	6

Note:
TBM= Tuberculous Meningitis; ACTH= Adrenocorticotropic Hormone; FSH= Follicle-stimulating hormone; TSH= Thyroid-stimulating hormone; IGF= Insulin-like growth factor; ADH= Anti-diuretic hormone; SIADH= Syndrome of Inappropriate ADH Secretion

DISCUSSION

The involvement of pituitary hormones in TBM is not directly related to the disease itself but can occur as a consequence of the infection. TBM can cause inflammation and damage to the hypothalamus and pituitary gland and play a crucial role in regulating hormone production and release. The specific impact on pituitary hormone function can vary depending on the severity and duration of the infection, as well as individual factors [7].

One of the most common endocrine abnormalities associated with TBM is diabetes insipidus. It occurs due to damage to the hypothalamus or pituitary gland, resulting in a deficiency of antidiuretic hormone (ADH), also known as vasopressin. ADH helps regulate the balance of water in the body, and its deficiency leads to excessive thirst and increased urine production. TBM can also cause damage to the pituitary glands' corticotroph cells, which produce adrenocorticotrophic hormone (ACTH). ACTH stimulates the adrenal glands to produce cortisol, a hormone essential for stress response and metabolism. In cases where the pituitary gland is affected, adrenal insufficiency can occur, leading to low cortisol levels and potentially causing symptoms such as fatigue, weakness, and weight loss. The pituitary gland also produces growth hormone (GH), which plays a vital role in growth, metabolism, and body composition. In some cases of TBM, damage to the pituitary gland can result in growth hormone deficiency, leading to growth retardation in children and potentially affecting metabolism in adults [7].

Aristotelis T et al. studied 16 patients admitted with infectious meningitis. They reported 5 patients (31.25%) to have apparent pituitary hormone deficiencies. Two had gonadotropic and three had somatotrophic hormone deficiency [7]. In our study, we found Serum cortisol and ACTH to be low in 20% of cases, while serum prolactin was high in 7.5% of cases. SIADH was diagnosed in 15% of cases. Testosterone was low in 3.7% males and FSH was low in 15.3% females.

A study by Dhanwal et al. included 75 TBM cases. They reported that 42.7% of cases have relative or absolute cortisol insufficiency. 30.7% of cases had central hypothyroidism and 49.3% of cases had hyperprolactinemia. 29.3% of cases

had multiple hormone deficiencies [8]. TSH and free T4 were low in 15% and 12.5% of patients respectively in our study. A study by Lam et al., involving 49 cases, reported 10 patients to have abnormal pituitary function. 7 of them had growth hormone deficiency [2]. 4 of them also had gonadotropin deficiency [9]. More than one hormone disbalance was noted in 9 cases in our study.

Three large case series reported hyponatremia as a common electrolyte abnormality in patients with active TB, with incidences varying from 11% to 51% [9,10,11]. Our study could diagnose SIADH in 15% of cases. The association of pulmonary TB with SIADH was first reported by Weiss and Katz [12], who reported excess urinary sodium excretion in four patients with active pulmonary TB and hyponatremia. With marked fluid restriction, the patients had an increase in serum sodium and a decrease in urinary sodium excretion, and all surviving patients had normalization of their serum sodium levels during anti-TB therapy [12]. Various mechanisms have been suggested for the development of SIADH in patients with pulmonary TB. One mechanism suggests that hypoxemia associated with pulmonary TB may lead to baroreceptor stimulation, leading to arginine vasopressin release from the posterior pituitary gland [13]. A shift in osmoregulation during active TB has also been suggested as another mechanism. A study by Hill et al. measured arginine vasopressin levels in patients with pulmonary TB, where the levels were elevated despite the presence of hyponatremia and subsequently declined after the administration of free water. Such a response to a hypo-osmolar stimulus suggests that osmoregulation was functioning but at a lower set point for serum osmolality [14]. Another mechanism highlighted stresses on the ectopic production of arginine vasopressin [15].

Pituitary insufficiency is commonly attributed to conditions like pituitary adenoma, craniopharyngioma, Sheehan's syndrome, lymphocytic hypophysitis, irradiation, surgery, or CNS infections [16]. There have been reports of hypopituitarism following snake bite [17]. In a child with tubercular meningitis, precocious puberty has been observed [18]. Pituitary dysfunction in the form of short stature, hypogonadism, adrenal deficiency, and hyperprolactinemia in 20% of patients after

childhood TBM has been reported [2]. TB also appears to be an important, often overlooked cause as reported by various studies and also as found in our cases.

The study has its limitations in being a small sample study with a cross-sectional design. Long-term follow-up could not be done to see for residual hormonal changes and their effects. Moreover, an MRI brain with a focus on the pituitary, couldn't be done in all cases - so, some important radiological findings might have been missed. Also, histopathological changes in the pituitary gland in TBM cases could not be evaluated. Further research should overcome these limitations.

CONCLUSION

TBM patients should undergo a pituitary hormone profile and they should also be followed up to avoid any long-term hormonal affection sequelae. Early recognition and treatment are beneficial to prevent such sequelae.

Source of Support: Nil

Conflict of Interest: None Declared.

Ethical Considerations:

The study and its procedures were duly approved by the Institutional Ethics Committee vide approval no CREC-STM/338, and written consent was obtained from all the study subjects' caregiver before their participation.

HIGHLIGHTS

1. It can occur as a consequence of the infection. The specific impact on pituitary hormone function can vary depending on the severity and duration of the infection, as well as individual factors .
2. Pituitary involvement is an important complication of TBM and clinicians should therefore be aware of this entity .
3. Early recognition and treatment are beneficial to prevent sequelae.

REFERENCES

1. Slavin RE, Walsh TJ, Pollack AD. Late generalized tuberculosis: A Clinical pathologic analysis and comparison of cases in the pre-antibiotic and antibiotic era. *Medicine* 1980; 59:352-6.
2. Lam KS, Sham MM, Tam SC, Ng MM, Ma HT. Hypopituitarism after tuberculous meningitis in childhood. *Ann Intern Med.* 1993; 118(9):701-6.
3. Berger SA, Edberg SC, David G. Infectious disease in the sella turcica. *Rev Infect Dis* 1986; 8:747-55.
4. Singh BS, Patwari AK, Deb M. Serum sodium and osmolal changes in tuberculous meningitis. *Indian Pediatr.* 1994, 31: 1345-50.
5. Ahuja GK, Mohan KK, Prasad K, Behari M. Diagnostic criteria for tuberculous meningitis and their validation. *Tuber Lung Dis.* 1994; 75(2):149-52.
6. Rondon-Berrios H, Tandukar S, Mor MK, Ray EC, Bender FH, Kleyman TR, et al. Urea for the Treatment of Hyponatremia. *Clin J Am Soc Nephrol.* 2018; 13(11):1627-1632.
7. Tsiakalos A, Xynos ID, Sipsas NV, Kaltsas G. Pituitary insufficiency after infectious meningitis: a prospective study. *J Clin Endocrinol Metab.* 2010; 95(7):3277-81.
8. Dhanwal DK, Vyas A, Sharma A, Saxena A. Hypothalamic pituitary abnormalities in tubercular meningitis at the time of diagnosis. *Pituitary.* 2010 Dec; 13(4):304-10.
9. Chung DK, Hubbard WW. Hyponatremia in untreated active pulmonary tuberculosis. *Am Rev Respir Dis.* 1969; 99(4):595-7.
10. Morris CD, Bird AR, Nell H. The haematological and biochemical changes in severe pulmonary tuberculosis. *Q J Med.* 1989; 73(272):1151-9.
11. Jonaidi Jafari N, Izadi M, Sarrafzadeh F, Heidari A, Ranjbar R, Saburi A. Hyponatremia due to pulmonary tuberculosis: review of 200 cases. *Nephrourol Mon.* 2013; 5(1):687-91.
12. Weiss H, Katz S. Hyponatremia resulting from apparently inappropriate secretion of antidiuretic hormone in patients with pulmonary tuberculosis. *Am Rev Respir Dis.* 1965; 92(4):609-16.
13. Anderson RJ, Pluss RG, Berns AS, Jackson JT, Arnold PE, Schrier RW, et al. Mechanism of effect of hypoxia on renal water excretion. *J Clin Invest.* 1978; 62(4):769-77.
14. Hill AR, Uribarri J, Mann J, Berl T. Altered water metabolism in tuberculosis: role of vasopressin. *Am J Med.* 1990; 88(4):357-64.
15. Lee P, Ho KKY. Hyponatremia in Pulmonary TB: Evidence of Ectopic Antidiuretic Hormone Production. *CHEST.* 2010; 137(1):207-8.
16. Prabhakar VK, Shalet SM. Aetiology, diagnosis, and management of hypopituitarism in adult life. *Postgrad Med J.* 2006; 82(966):259-66.

17. Dhanwal DK, Das AK. Hypopituitarism following snake bite. *J Assoc Physicians India* 1998; 46:322.
18. Desai M, Colaco MP, Choksi CS, Ambadkar MC, Vaz FE, Gupte C. Isosexual precocity: the clinical and etiologic profile. *Indian Pediatr.* 1993; 30(5):607-23.

Site as: Chatterjee, R., Mukherjee, S., Anuradha, S., Naskar, P., Basu, D. Pituitary Hormone Involvement in Tuberculous Meningitis. *Afro-Egyptian Journal of Infectious and Endemic Diseases*, December 2023; 13(4): 218-224. doi: 10.21608/aeji.2023.231865.1316